

SURGICAL NAVIGATION CLINICAL RESIDENCY

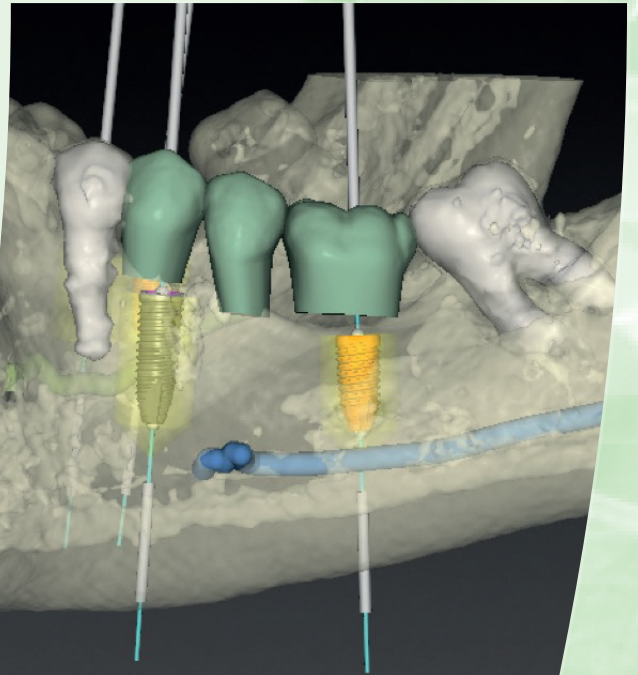

Presented by
Armando Lopes, DDS, MSc, PhD,

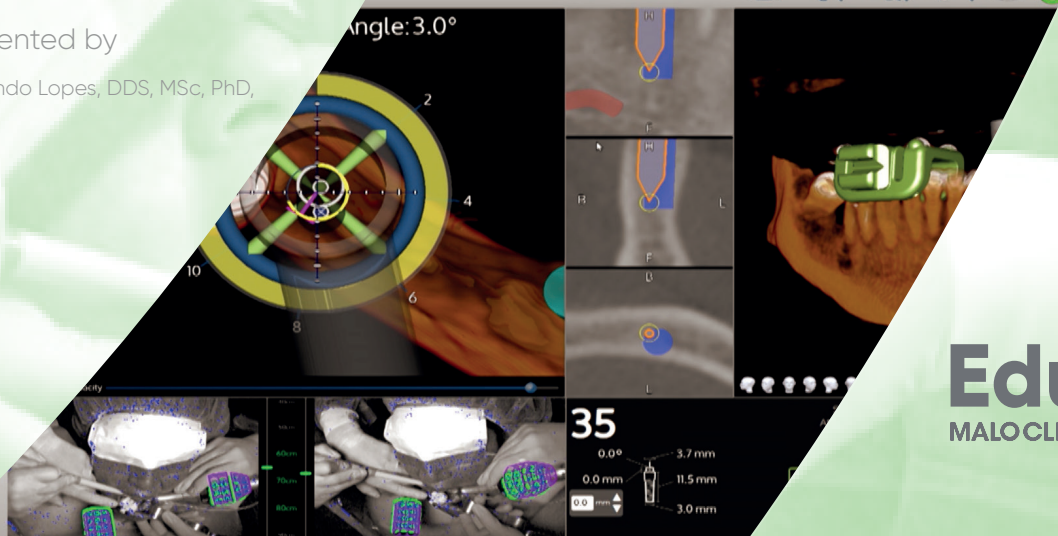

Education
MALOCLINIC

COURSE OVERVIEW

- Understand indications, advantages and potential of Navigation Surgery
- Work with X-Guide machine and all system components
- Use DTX studio implant workflow for Navigation Surgery
- Use Navigation surgery for single, partial and total edentulous patients

PARTICIPANTS

Professionals experienced in implant dentistry

AVAILABLE DATES

FEBRUARY 01-02, 2024 | NOVEMBER 07-08, 2024

PROGRAM DURATION & COURSE FEE

2 Days | 4.095 Euros

ECTS/CERTIFICATION

University Diploma: 2,5 ECTS

UCAM – Universidad Católica San Antonio de Murcia

We give special conditions to participants who have already attended other MALO CLINIC Education trainings, and Nobel Biocare costumers might benefit from special registration conditions, please contact us for more information or your Nobel Biocare local sales representative

SYNOPSIS

This 2-day Residency Program focuses specifically on Navigation Implant Surgery and was designed especially for those who want to keep-up with the latest technology and introduce this valuable tool in their daily practice.

Comprising hands-on software sessions, the training will give clinicians a comprehensive perspective of the Implant Navigation System workflow, and its features and advantages, guiding them through single, partial and total rehabilitation cases planning and execution. Participants will get a chance to follow LIVE Surgery in the operation room, interacting closely with our clinical team, also getting a chance to discuss and plan their own cases with our expert.



Please take into consideration that the program is always dependent on the clinical and laboratorial departments' schedules patients' authorization. Surgeries scheduled at MALO CLINIC are dependent on the patient. The program may have to be adjusted, should a patient be delayed or re-scheduled the appointment. MALO CLINIC Education reserves the right to make other changes to it without prior notice. It is strictly forbidden to photograph or record during MALO CLINIC Education Courses or Clinical Residencies.

MALO CLINIC Clinical Team: Armando Lopes, DDS, MSc, PhD; Ana Ferro, DDS; Abilio Fernandes, DDS; André Rodrigues, DDS; Carlos Moura Guedes, DDS; Daniel Oliveira, DH; Filipa Gonçalves, DDS; Filipe Melo, DDS; Inês Murteira, DDS; João Martins, DDS; João Rangel, DDS; Mariana Nunes, DDS; Miguel Gouveia, DDS; Miguel Nobre, MSc Epi; PhD Epi; Pedro Cosme, DDS; Ricardo Almeida, DDS; Rodrigo Gonzalez, DDS; Tiago Caramelo, DDS.

BASIC COURSE OUTLINE

LECTURERS: Armando Lopes, DDS, MSc, PhD

PRE-COURSE

It is mandatory for you to watch the online course for all the theoretical concepts.

Bring your questions to the clinical team!

DAY 1

Morning:

Navigation system workflow, Treatment planning and Clinical Cases
SURGERY* – Following Live cases at the Operating room (X-Guide)
Discussions, Questions & Answers

Afternoon:

SURGICAL – Hands-on Software Training
Discussions, Questions & Answers

DAY 2

Morning:

SURGERY* – Following Live cases at the Operating room (X-Guide)
Discussions, Questions & Answers

Afternoon:

SURGICAL – Hands-on Training in plastic models

NOTE: Please consider that this is a comprehensive training on Navigation Surgery, but it does not substitute the mandatory training performed by Nobel Biocare with the purchase of an X-Guide.

* Surgeries scheduled at MALO CLINIC are dependent on the patient. The program may have to be adjusted, should a patient be delayed or re-scheduled the appointment. MALO CLINIC Education reserves the right to make other changes to it without prior notice.

It is strictly forbidden to photograph or record during MALO CLINIC Education Courses or Clinical Residencies.

CLINICAL ARTICLES PUBLISHED BY THE MALO CLINIC R&D DEPARTMENT
SCIENTIFIC PUBLICATIONS IN PEER-REVIEW JOURNALS

[DOWNLOAD HERE](#)

Please take into consideration that the program is always dependent on the clinical and laboratorial departments' schedules patients' authorization. Surgeries scheduled at MALO CLINIC are dependent on the patient. The program may have to be adjusted, should a patient be delayed or re-scheduled the appointment. MALO CLINIC Education reserves the right to make other changes to it without prior notice. It is strictly forbidden to photograph or record during MALO CLINIC Education Courses or Clinical Residencies.

MALO CLINIC Clinical Team: Armando Lopes, DDS, MSc, PhD; Ana Ferro, DDS; Abílio Fernandes, DDS; André Rodrigues, DDS; Carlos Moura Guedes, DDS; Daniel Oliveira, DH; Filipa Gonçalves, DDS; Filipe Melo, DDS; Inês Murteira, DDS; João Martins, DDS; João Rangel, DDS; Mariana Nunes, DDS; Miguel Gouveia, DDS; Miguel Nobre, Msc Epi, PhD Epi; Pedro Cosme, DDS; Ricardo Almeida, DDS; Rodrigo Gonzalez, DDS; Tiago Caramelo, DDS.