

# ZYGOMA CLINICAL RESIDENCY PROGRAM

HIGH SKILLED  
& ZYGOMA  
REHABILITATION

REHABILITATING  
SEVERELY ATROPHIC  
MAXILLA WITH  
THE  
MALO CLINIC PROTOCOL

Presented by

Armando Lopes, DDS, MSc, PhD,  
and the MALO CLINIC Clinical  
Team

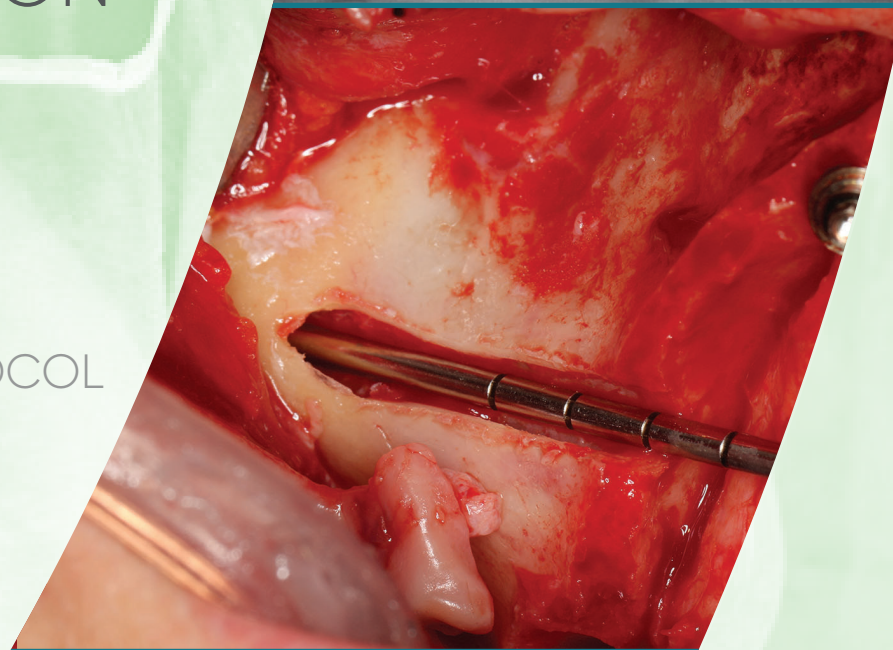
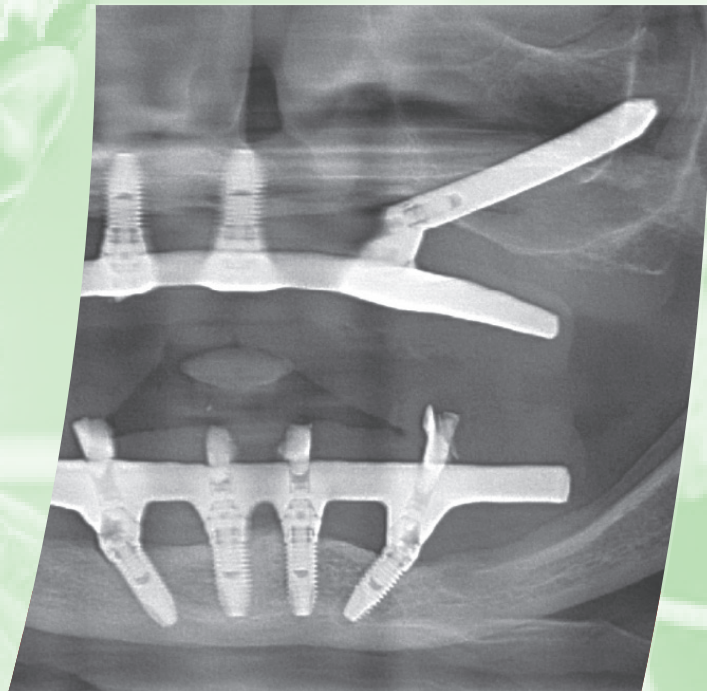

MALO CLINIC

### COURSE OVERVIEW

- Re-thinking oral rehabilitation – Solutions for Rehabilitating Atrophic Maxilla Cases (High Skilled & Zygoma)
- Patient selection and treatment planning – Indication for Zygomatic Implants & Pre-operative Patient Assessment
- How to manage possible Zygoma cases complications
- The esthetic possibilities of All-on-4® Protocol – Prosthetic Rehabilitation of Zygoma cases
- Following Live Surgical Procedures including Live Zygoma case(s) at the Operating rooms
- Zygoma Hands-on Sessions

### PARTICIPANTS

Professionals experienced in implant dentistry

### AVAILABLE DATES

JUNE 06-07, 2024

### PROGRAM DURATION & COURSE FEE

2 Days | 7.000 Euros

### ECTS/CERTIFICATION

University Diploma: 2,5 ECTS

UCAM – Universidad Católica San Antonio de Murcia

We give special conditions to participants who have already attended other MALO CLINIC Education trainings, and Nobel Biocare costumers might benefit from special registration conditions, please contact us for more information or your Nobel Biocare local sales representative

### SYNOPSIS

Designed for smaller groups, this observation program will allow you to follow in detail the daily work and surgical schedule of MALO CLINIC Clinical team with a key focus on high skilled cases as well as on the combination of the All-on-4® surgical protocol with the use of zygoma implants; for severely atrophic maxillae, this procedure is complemented with extra-maxillary anchored implants – Hybrid and Double-Zygoma approaches – which treatment planning and placement will be covered in detail during this training session.

During this program not only will you get the chance to follow several different procedures at the operating room including live zygoma surgery, as you will also have the opportunity to extensively discuss the All-on-4® protocol Hybrid and Double-Zygoma approaches with our clinical team that will take you through all the relevant aspects, from patient selection to treatment planning, and anatomic and imaging considerations, all the way through to the fitting of the immediate and final prostheses.

These approaches will also both be covered at a hands-on session. The Zygoma Clinical Residency Program will allow you to gain the skills and know-how to successfully rehabilitate severely resorbed maxillae in just a few hours using the MALO CLINIC Protocol and is complemented by a mentorship program to support you on your first cases. We also encourage you to bring your own cases for discussion and treatment planning.



Please take into consideration that the program is always dependent on the clinical and laboratorial departments' schedules patients' authorization. Surgeries scheduled at MALO CLINIC are dependent on the patient. The program may have to be adjusted, should a patient be delayed or re-scheduled the appointment. MALO CLINIC Education reserves the right to make other changes to it without prior notice. It is strictly forbidden to photograph or record during MALO CLINIC Education Courses or Clinical Residencies.

MALO CLINIC Clinical Team: Armando Lopes, DDS, MSc, PhD; Ana Ferro, DDS; Abilio Fernandes, DDS; André Rodrigues, DDS; Carlos Moura Guedes, DDS; Daniel Oliveira, DH; Filipa Gonçalves, DDS; Filipe Melo, DDS; Inês Murteira, DDS; João Martins, DDS; João Rangel, DDS; Mariana Nunes, DDS; Miguel Gouveia, DDS; Miguel Nobre, Msc Epi, PhD Epi; Pedro Cosme, DDS; Ricardo Almeida, DDS; Rodrigo Gonzalez, DDS; Tiago Caramelo, DDS.

### BASIC COURSE OUTLINE

LECTURERS: Armando Lopes, DDS, MSc, PhD and the MALO CLINIC Clinical Team

#### PRE-COURSE

It is mandatory for you to watch the online course for all the theoretical concepts.

Bring your questions to the clinical team!

#### DAY 1

Morning:

**SURGERY\*** – High Skilled or Zygoma  
Discussions, Questions & Answers

Afternoon:

**SURGICAL HANDS-ON SESSION** – All-on-4 standard and High Skill

#### DAY 2

Morning:

**SURGERY\*** – High Skilled or Zygoma  
Discussions, Questions & Answers

Afternoon:

**SURGICAL HANDS-ON SESSION** – Hybrid or Double Zygoma

\* Surgeries scheduled at MALO CLINIC are dependent on the patient. The program may have to be adjusted, should a patient be delayed or re-scheduled the appointment.  
MALO CLINIC Education reserves the right to make other changes to it without prior notice.

It is strictly forbidden to photograph or record during MALO CLINIC Education Courses or Clinical Residencies.

CLINICAL ARTICLES PUBLISHED BY THE MALO CLINIC R&D DEPARTMENT  
SCIENTIFIC PUBLICATIONS IN PEER-REVIEW JOURNALS

#### DOWNLOAD HERE

Please take into consideration that the program is always dependent on the clinical and laboratorial departments' schedules patients' authorization.  
Surgeries scheduled at MALO CLINIC are dependent on the patient. The program may have to be adjusted, should a patient be delayed or re-scheduled the appointment. MALO CLINIC Education reserves the right to make other changes to it without prior notice. It is strictly forbidden to photograph or record during MALO CLINIC Education Courses or Clinical Residencies.

MALO CLINIC Clinical Team: Armando Lopes, DDS, MSc, PhD; Ana Ferro, DDS; Abilio Fernandes, DDS; André Rodrigues, DDS; Carlos Moura Guedes, DDS; Daniel Oliveira, DH; Filipa Gonçalves, DDS; Filipe Melo, DDS; Inês Murteira, DDS; João Martins, DDS; João Rangel, DDS; Mariana Nunes, DDS; Miguel Gouveia, DDS; Miguel Nobre, Msc Epi, PhD Epi; Pedro Cosme, DDS; Ricardo Almeida, DDS; Rodrigo Gonzalez, DDS; Tiago Caramelo, DDS.