

CLINICAL RESIDENCY IN PROSTHODONTICS

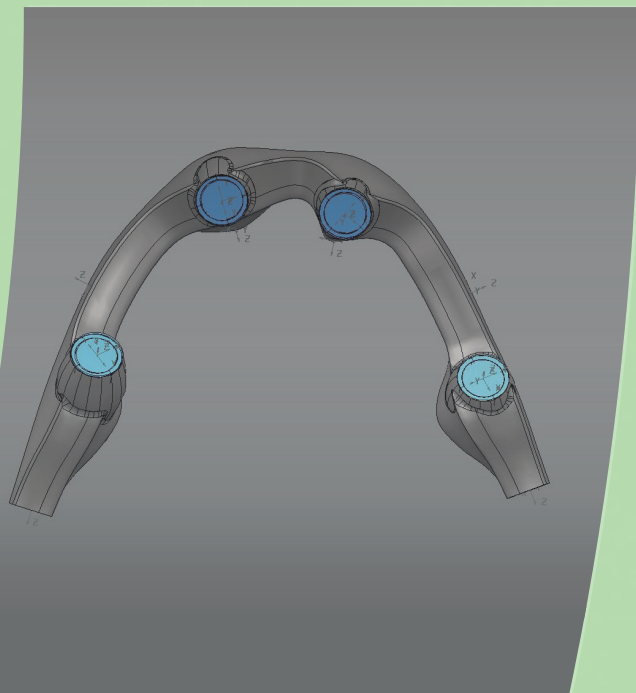

Presented by

Carlos Moura Guedes
Antônio Silva
Miguel de Araújo Nobre
and the MALO CLINIC Clinical
Team

COURSE OVERVIEW

- Comprehensive Overview of the All-on-4[®] Concept – Surgical Protocol
- All-on-4[®] Concept – Immediate and Final Prosthetic Considerations (MALO CLINIC Ceramic Bridge, MALO CLINIC Acrylic Bridge, PEEK, Hi-Fiber)
- All-on-4[®] Concept – Laboratory Considerations
- All-on-4[®] Concept – The Science of Things: Clinical Research, Diagnosis, Risk assessment, prognosis, and prophylaxis
- LIVE All-on-4[®] Concept Surgery

PARTICIPANTS

Dentists and Dental Technicians

DATE

MARCH 21-22, 2024 | SEPTEMBER 27-28, 2024

PROGRAM DURATION & COURSE FEE

2 Days | 4.900 Euros

We give special conditions to participants who have already attended other MALO CLINIC Education trainings, and Nobel Biocare costumers might benefit from special registration conditions, please contact us for more information or your Nobel Biocare local sales representative.

SYNOPSIS

The All-on-4[®] Concept is an innovative surgical procedure for the rehabilitation of edentulous jaws focusing entirely on the patient. By taking advantage of the dense bone available in the anterior maxilla and between the mandibular foramina, this widely applicable surgical technique allows the treatment of a significantly greater number of patients, while avoiding the need for complex, time consuming and often debilitating bone grafting procedures.

An important aspect of the long-term success of the All-on-4[®] Concept is the full-arch implant-supported dental prosthetics. There are several options for both the immediate provisional and the definitive prosthesis with the ensemble of different materials in the infrastructure, the artificial gingiva and the crowns, each option with its own advantages and disadvantages that warrant discussion. Some examples include the MALO CLINIC Ceramic Bridge, the MALO CLINIC Acrylic Bridge, the MALO CLINIC PEEK-Acrylic Bridge.

The presentations by MALO CLINIC will focus on the laboratory process, clinical outcomes and scientific research using different materials in full-arch implant supported prostheses (including zygomatic implants). During these two days, the MALO CLINIC clinical team pioneer of the All-on-4[®] Concept will demonstrate how to achieve immediate function, excellent esthetics and predictable long-term success through state-of-the-art protocols including, surgery, prosthodontics, and maintenance. In this prosthodontic clinical residency, the participant will have the opportunity to watch live surgery, perform prosthodontic hands-on and take advantage of a prosthetic mentorship, watching live patient treatments/appointments and discussing the cases.

This course is targeted to Oral Surgeons, Prosthodontists, or Dental Laboratory Technicians that want to stay up to date with the latest protocols related to the All-on-4[®] Concept.



PROGRAM DETAILS

DAY 1

Morning (including coffee-break)

- 08:50 – 09:00 Welcome Desk / Introduction
09:00 – 11:00 Clinical Case Presentation | Surgical team
LIVE SURGERY All-on-4[®] Surgical Protocol – MALO CLINIC Protocol
11:00 – 12:30 The All-on-4[®] Treatment Concept- Surgical Considerations (Surgical Team)
12:30 – 14:00 Lunch & Tour of the Clinic.

Afternoon (including coffee-break)

- 14:00 – 16:00 All-on-4[®] – MALO CLINIC Protocol – Prosthetic hands-on in dummy models
16:00 – 18:00 The All-on-4[®] Treatment Concept – The Science of Things: Clinical Research, Diagnosis, Risk assessment, prognosis, and prophylaxis.

DAY 2

Morning (including coffee-break)

- 08:00 – 10:30 The All-on-4[®] Treatment Concept – Final Prosthetic Rehabilitation: Prosthodontics and laboratorial aspects (MALO CLINIC Ceramic Bridge, MALO CLINIC Acrylic Bridge, PEEK, Hi-Fiber)
10:30 – 13:00 Prosthetic: All-on-4[®] Private Mentorship: Live patient treatments and appointments
13:00 – 14:00 Lunch

Afternoon (including coffee-break)

- 14:00 – 18:00 Prosthetic: All-on-4[®] Private Mentorship: Live patient treatments and appointments

* Surgeries scheduled at MALO CLINIC are dependent on the patient. The program may have to be adjusted, should a patient be delayed or re-scheduled the appointment. MALO CLINIC Education reserves the right to make other changes to it without prior notice.

It is strictly forbidden to photograph or record during MALO CLINIC Education Courses or Clinical Residencies.

CLINICAL ARTICLES PUBLISHED BY THE MALO CLINIC R&D DEPARTMENT
SCIENTIFIC PUBLICATIONS IN PEER-REVIEW JOURNALS

[DOWNLOAD HERE](#)

Please take into consideration that the program is always dependent on the clinical and laboratorial departments' schedules patients' authorization.

Surgeries scheduled at MALO CLINIC are dependent on the patient. The program may have to be adjusted, should a patient be delayed or re-scheduled the appointment. MALO CLINIC Education reserves the right to make other changes to it without prior notice. It is strictly forbidden to photograph or record during MALO CLINIC Education Courses or Clinical Residencies.

MALO CLINIC Clinical Team: Armando Lopes, DDS, MSc, PhD; Ana Ferro, DDS; Abilio Fernandes, DDS; André Rodrigues, DDS; Carlos Moura Guedes, DDS; Daniel Oliveira, DH; Filipa Gonçalves, DDS; Filipe Melo, DDS; Inês Murteira, DDS; João Martins, DDS; João Rangel, DDS; Mariana Nunes, DDS; Miguel Gouveia, DDS; Miguel Nobre, Msc Epi, PhD Epi; Pedro Cosme, DDS; Ricardo Almeida, DDS; Rodrigo Gonzalez, DDS; Tiago Caramelo, DDS.